Incoming Specimens Workflow:
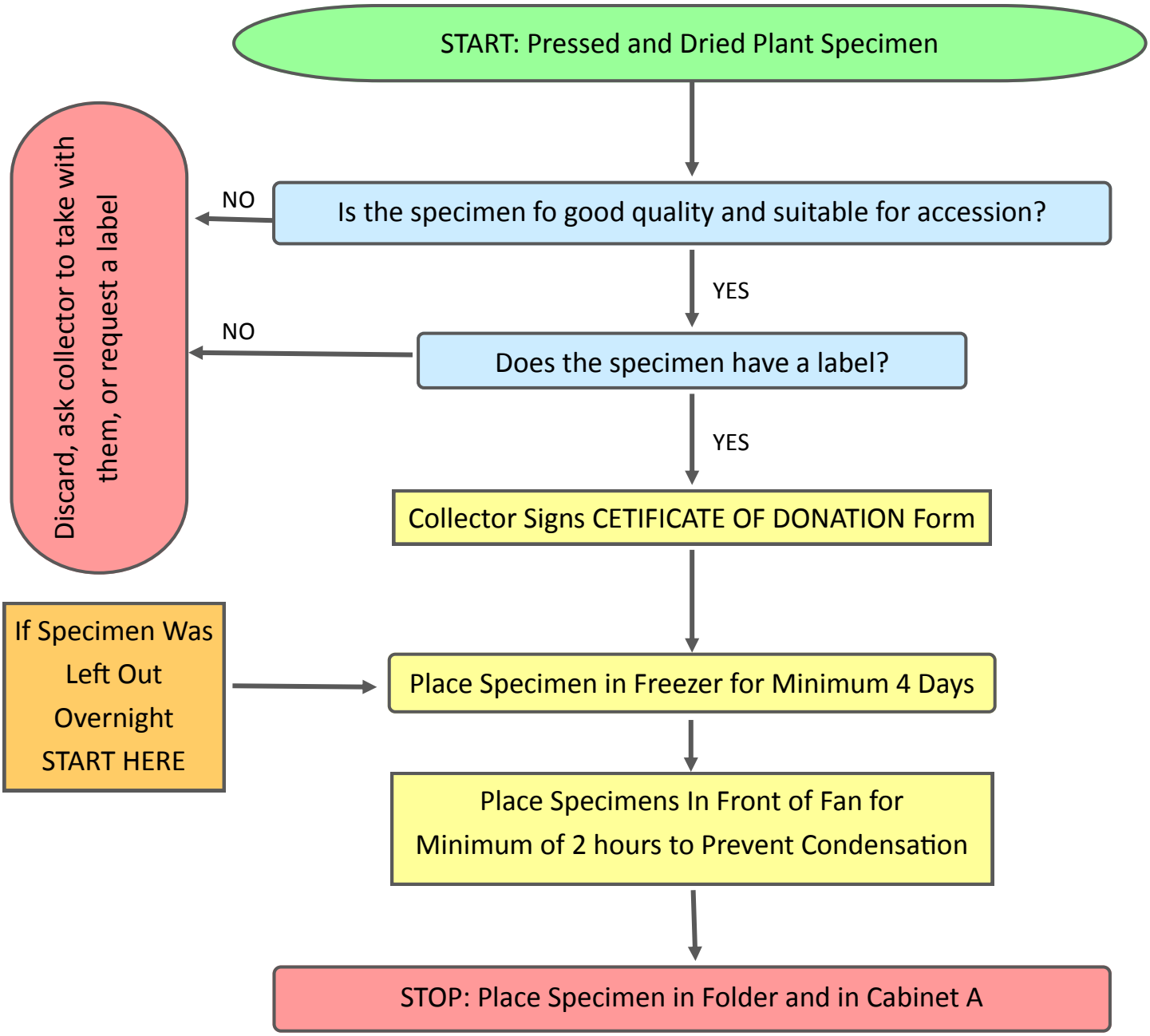
Dried Plant Material, Non-Staff Collected